

ADOPTED LAND USE PLAN MAP: 2009-2035 (PHASE 2)

TOWN OF WHEATLAND

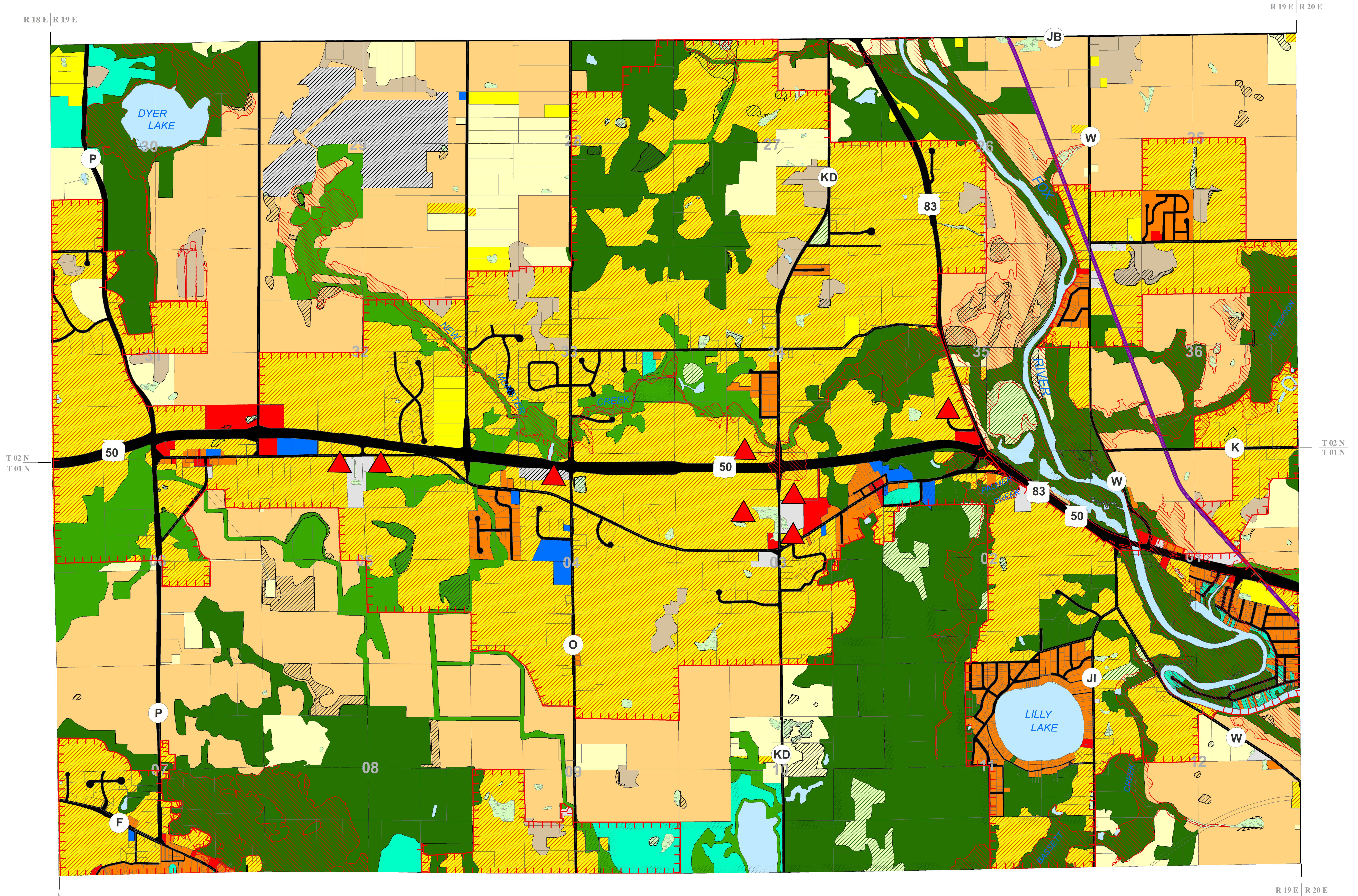

- FARMLAND PROTECTION
- GENERAL AGRICULTURAL AND OPEN LAND
- RURAL - DENSITY RESIDENTIAL
- SUBURBAN-DENSITY RESIDENTIAL
- MEDIUM-DENSITY RESIDENTIAL
- COMMERCIAL
- INDUSTRIAL
- GOVERNMENTAL AND INSTITUTIONAL
- PARK AND RECREATIONAL
- OTHER TRANSPORTATION, COMMUNICATION, AND UTILITY
- EXTRACTIVE
- PRIMARY ENVIRONMENTAL CORRIDOR
- SECONDARY ENVIRONMENTAL CORRIDOR
- ISOLATED NATURAL RESOURCE AREA

- OTHER CONSERVANCY LAND TO BE PRESERVED
- NONFARMED WETLAND OUTSIDE ENVIRONMENTAL CORRIDOR, ISOLATED NATURAL RESOURCE AREA, AND OTHER CONSERVANCY LAND TO BE PRESERVED
- SURFACE WATER
- PUBLIC LAND HOLDING
- FARMED WETLAND (OVERLAY)
- 100-YEAR FLOODPLAIN (OVERLAY)
- STREET AND HIGHWAY RIGHT-OF-WAY
- PHASE 2 (2009-2035)
- GENERAL LOCATION - POTENTIAL FUTURE COMMERCIAL OR INDUSTRIAL DEVELOPMENT
- 50 STATE TRUNK HIGHWAY
- K COUNTY TRUNK HIGHWAY
- U.S. PUBLIC LAND SURVEY SECTION LINE

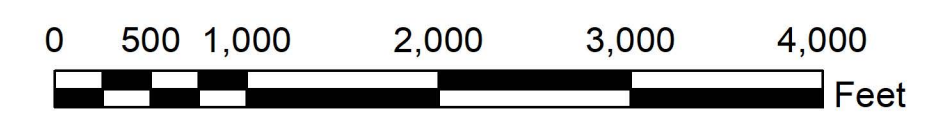

TOWN OF WHEATLAND,
KENOSHA COUNTY, WISCONSIN

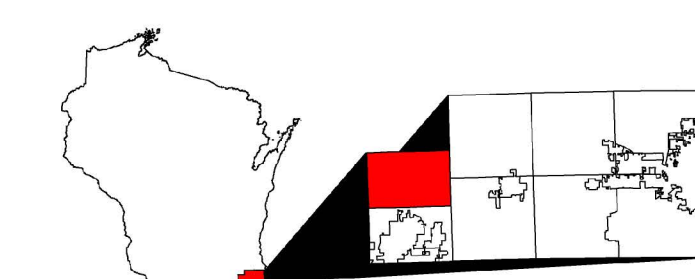

Township 1 North, Range 19 East, Sections 1 thru 12 &
Township 2 North, Range 19 East, Sections 25 thru 36

Source: Federal Emergency Management Agency, Wisconsin Department of Natural Resources,
Town of Wheatland, Kenosha County, and SEWRPC.

© Copyright Kenosha County 2022



Map Created By:
Kenosha County Division of Land Information
August 2022