

PLANNED MINE LIMITS

PART OF THE NORTHEAST QUARTER OF THE NORTHEAST QUARTER OF SECTION 29 IN TOWN 2 NORTH OF RANGE 19 EAST OF THE 4TH P.M., KENOSHA COUNTY, WISCONSIN

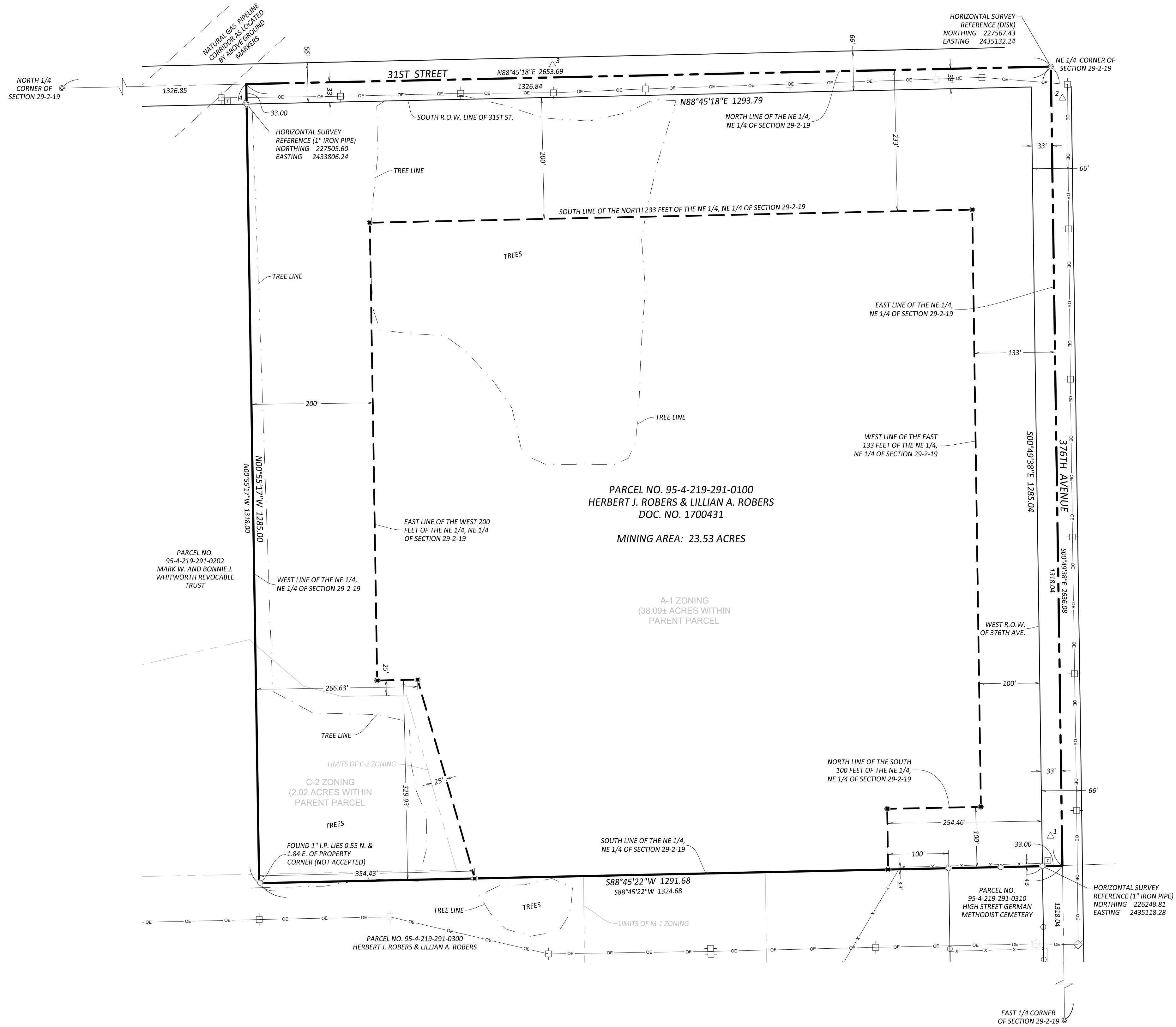

PROPERTY REFERENCE
 PLANNED MINE LIMITS LINE IN A PORTION OF THE FOLLOWING DESCRIBED PARCEL:
 THE NORTHEAST QUARTER OF THE NORTHEAST QUARTER OF SECTION 29 IN TOWN 2 NORTH OF RANGE 19 EAST OF THE 4TH P.M. AND LYING AND BEING IN THE TOWN OF WHEATLAND IN THE COUNTY OF KENOSHA AND STATE OF WISCONSIN AND BEING PART OF THE LAND CONVEYED IN QUIT CLAIM DEED RECORDED ON APRIL 25, 2013 AS DOCUMENT NO. 1700431.

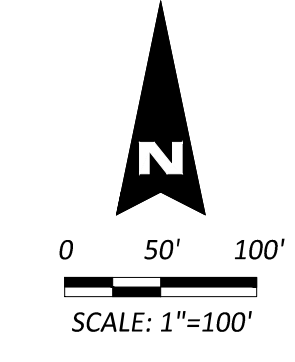

- LEGEND**
- ⊗ FOUND 2" BRASS DISK STAMPED "SEWRPC"
 - FOUND 1" IRON PIPE
 - 5/8" IRON ROD TO BE SET (SEE NOTE 3)
 - △ BENCHMARK (IRON ROD)
 - POWER POLE
 - ⊠ TELEPHONE RISER
 - SECTION LINE & ALIQUOT LINES
 - RIGHT OF WAY (R.O.W.)
 - PARENT PARCEL BOUNDARY
 - PARENT PARCEL BOUNDARY ALONG PRIMARY SECTION LINE
 - MINING PARCEL BOUNDARY
 - OVERHEAD ELECTRIC LINE(S)
 - BARBED WIRE FENCE
 - TREE LINE

BENCHMARK SUMMARY

BENCHMARK	ELEVATION
1	839.29
2	852.71
3	862.09
4	844.37

- NOTES**
- BASIS OF BEARINGS: NAD83 STATE PLANE COORDINATE SYSTEM, WISCONSIN SOUTH ZONE.
 - FENCES AND VISIBLE UTILITIES NEAR THE BOUNDARY OF SUBJECT PARCEL ARE SHOWN HEREON.
 - IRON RODS TO BE SET PRIOR TO THE COMMENCEMENT OF MINING ACTIVITIES. SAID IRON RODS WILL BE 5/8" DIAMETER AND 3 FEET LONG.
 - PLANNED MINE LIES IN THE PROPERTY CONSISTING OF PARCEL NUMBER 95-4-219-291-0100.
 - PROPERTY ADDRESS IS "376TH AVE BURLINGTON 53105" PER KENOSHA COUNTY PROPERTY INFORMATION WEB PORTAL.
 - HORIZONTAL COORDINATES ARE IN WISCONSIN STATE PLANE, SOUTH ZONE NAD83 (2011).

REV.	DATE	DESCRIPTION
ISSUES & REVISIONS		
<small>THE INFORMATION CONTAINED ON THESE DRAWINGS IS FOR USE ON THIS PROJECT ONLY</small>		

Owner/Client:
MEYER MATERIAL COMPANY, LLC



4970 Varsity Drive
 Lisle, IL 60532
 TEL. (630) 795-7200
 FAX (630) 724-1681
 www.patrickco.com

Project Name: **DYER LAKE AMENDMENT PARCEL**

Sheet Title: **PLANNED MINE LIMITS
 KENOSHA COUNTY
 WISCONSIN**

Date:	MAY 23, 2022	Project #:	22153.039
Field Crew:	MN	Sheet No:	1
Drawn By:	SL/SN		
Checked By:	SL		
Approved By:	SL		
		Sheet 1 of 1	