

1 PROPOSED FLOOR PLAN - 15,594 SF
 A700A SCALE: 1/8" = 1'-0"

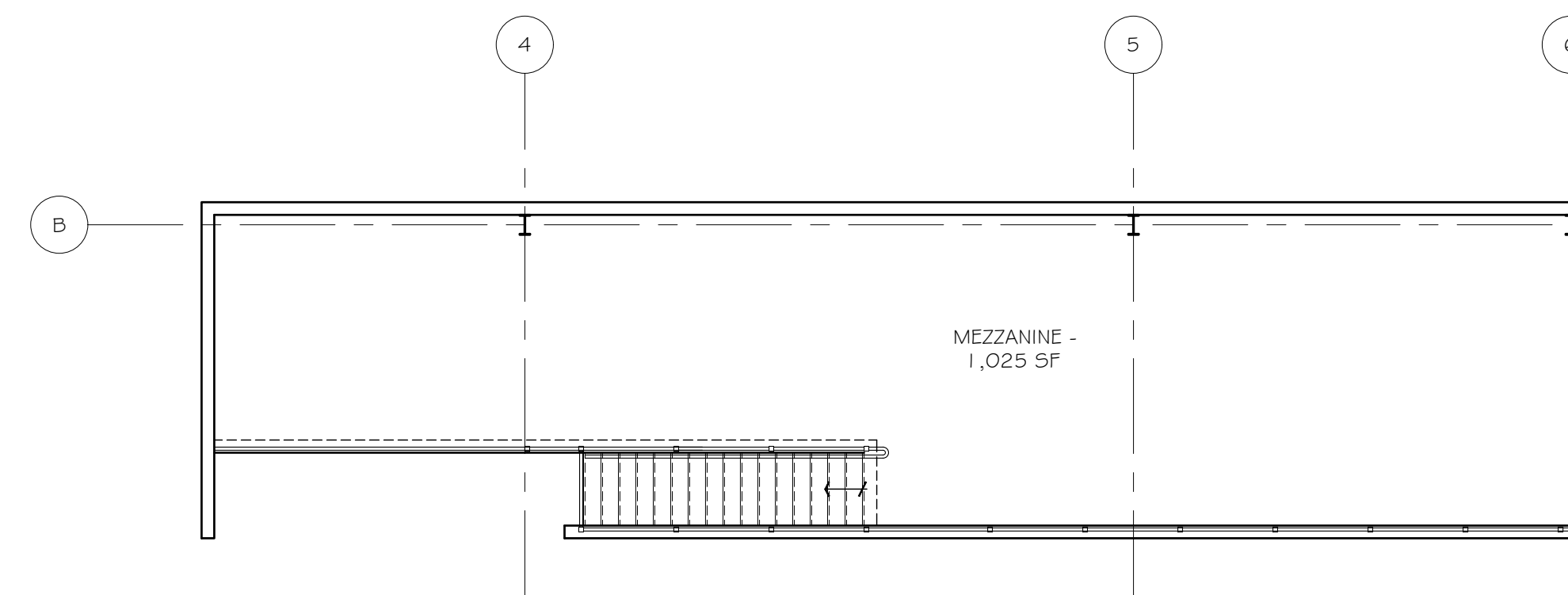

2 PROPOSED MEZZANINE PLAN - 1,025 SF
 A700A SCALE: 1/8" = 1'-0"

TOWN OF WHEATLAND FIRE STATION
 34011 GENEVA ROAD
 WHEATLAND, WISCONSIN



Building with Integrity Since 1928

601 Blackhawk Drive,
 P.O. Box 740
 Burlington, Wisconsin 53105
 Tel: (262) 539-3100
 Fax: (262) 539-3101
 www.scherrerconstruction.com

COPYRIGHT © 2018

All designs and ideas contained in these drawings are the sole property of Scherrer Construction Co., Inc. These drawings contain proprietary information and shall not be used, reproduced or its contents disclosed, in whole or in part without express written consent of Scherrer Construction Co., Inc.

These drawings have been prepared at and/or under my direct supervision and to the best of my knowledge and belief conform and comply with the requirements of the building department codes having jurisdiction.

ISSUES & REVISIONS:

REVISIONS PER 05-14-19 CONFERENCE	06-10-2019
REVISIONS PER 02-18-19 MTG	02-20-2019
REVISIONS PER 01-21-19 MTG	01-23-2019
REVISIONS PER 01-07-19 MTG	01-16-2019

PRELIMINARY - NOT FOR CONSTR. 12-21-2018

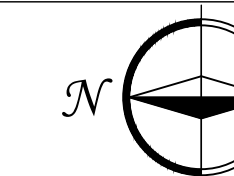
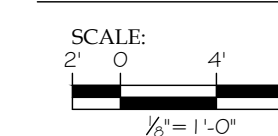

CLIENT:
 TOWN OF WHEATLAND

DRAWN: JFB
 CHECKED: DATE: 06-11-2019

SHEET TITLE:
 PROPOSED FLOOR PLAN

PROJECT #
 20-006

SHEET #
 A700a



1 WEST ELEVATION
A800A SCALE: 1/8" = 1'-0"

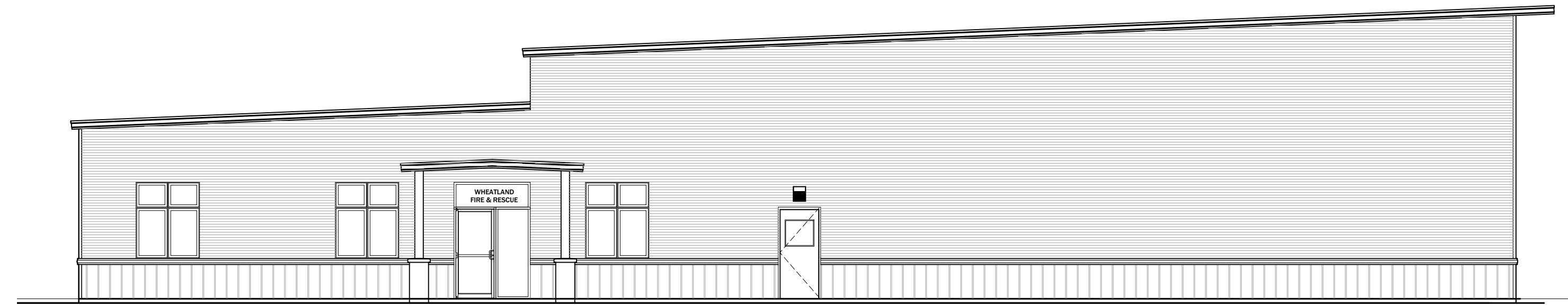

2 NORTH ELEVATION
A800A SCALE: 1/8" = 1'-0"



3 EAST ELEVATION
A800A SCALE: 1/8" = 1'-0"

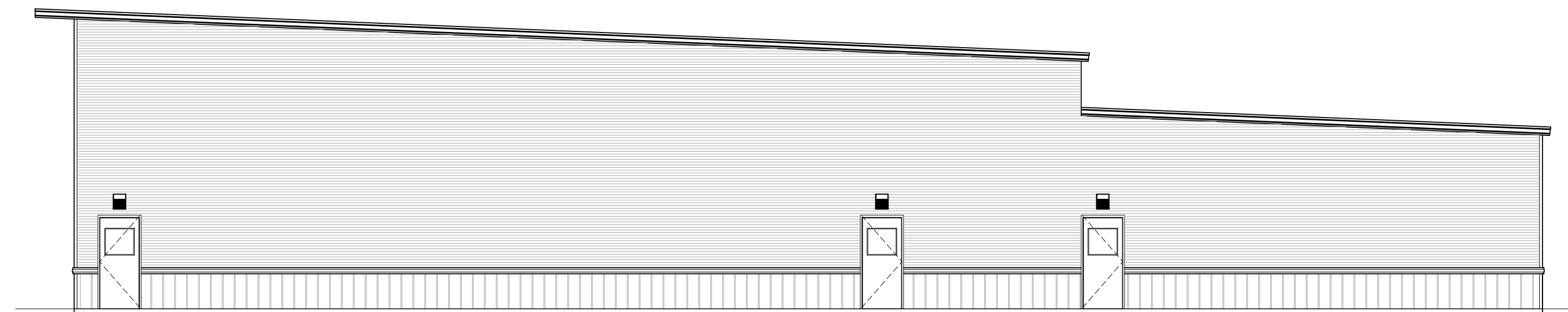

4 SOUTH ELEVATION
A800A SCALE: 1/8" = 1'-0"

TOWN OF WHEATLAND FIRE
STATION
34011 GENEVA ROAD
WHEATLAND, WISCONSIN

Scherrer
CONSTRUCTION CO., INC.

Building with Integrity Since 1928

601 Blackhawk Drive,
P.O. Box 740
Burlington, Wisconsin 53105
Tel: (262) 539-3100
Fax: (262) 539-3101
www.scherrerconstruction.com

COPYRIGHT © 2018

All designs and ideas contained in these drawings are the sole property of Scherrer Construction Co., Inc. These drawings contain proprietary information and shall not be used, reproduced or its contents disclosed, in whole or in part without express written consent of Scherrer Construction Co., Inc.

These drawings have been prepared at and/or under my direct supervision and to the best of my knowledge and belief conform and comply with the requirements of the building department codes having jurisdiction.

ISSUES & REVISIONS:

REVISIONS PER 05-14-19 CONFERENCE 06-10-2019

REVISIONS PER 02-18-19 MTG 02-20-2019

REVISIONS PER 01-21-19 MTG 01-23-2019

REVISIONS PER 01-07-19 MTG 01-16-2019

PRELIMINARY - NOT FOR CONSTR. 12-21-2018

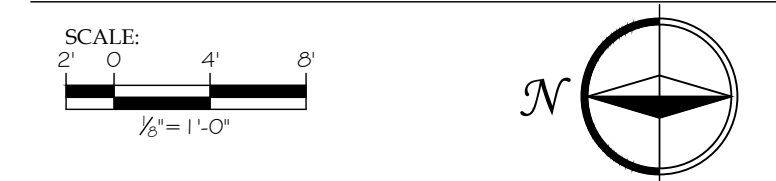

CLIENT:
TOWN OF WHEATLAND

DRAWN: JFB
CHECKED: DATE: 06-11-2019

SHEET TITLE:
EXTERIOR ELEVATIONS

PROJECT #
20-006

SHEET #
A800a