

Lilly Lake –Kenosha County, WI

9/19/17 EWM “Problem” Areas

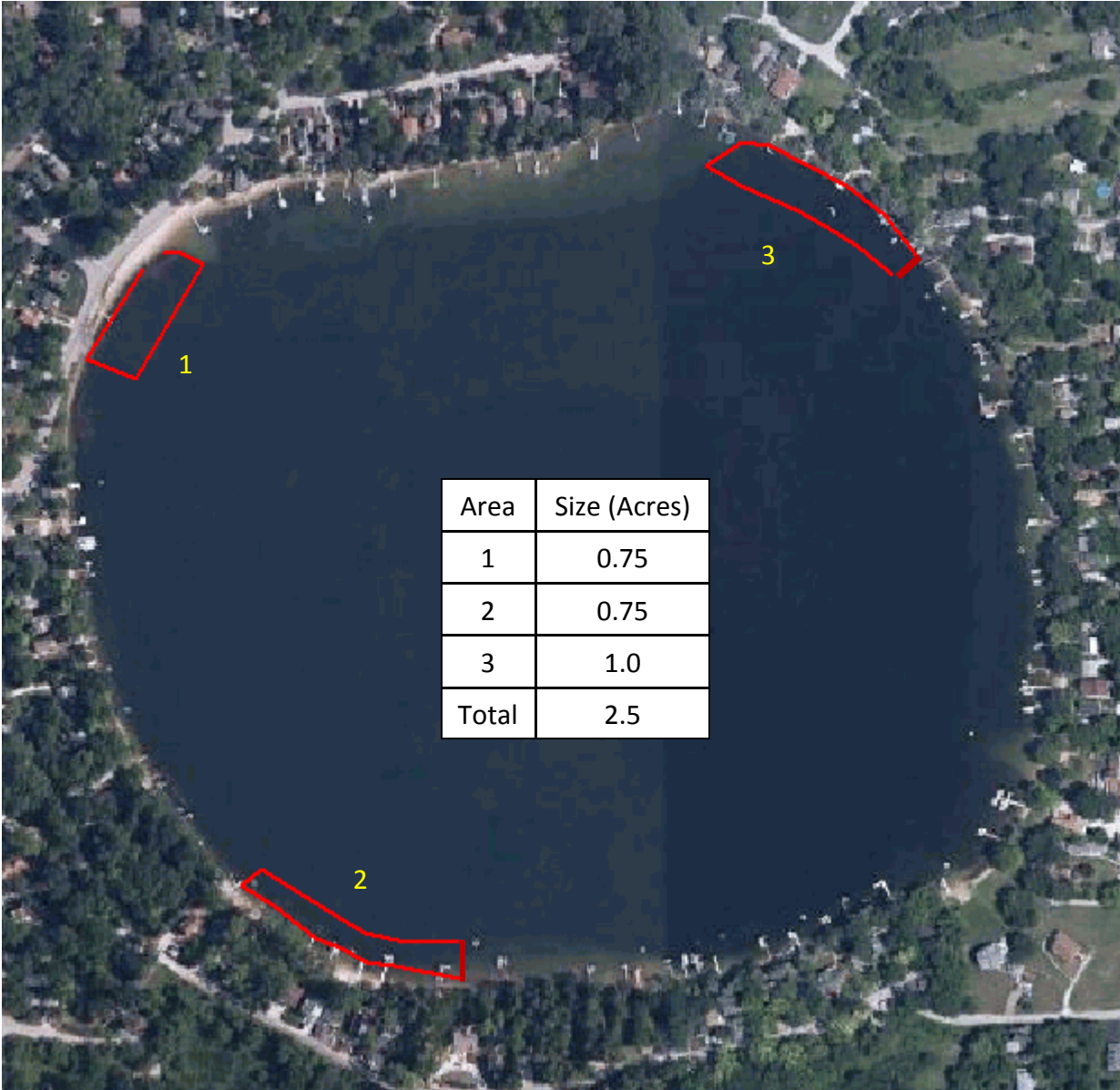

Notes: June 13, 2017 treatment encompassed a total of 6.9 acres. Balance of areas treated have very little EWM present. Cost of treating above areas at a concentration of 2.0 ppm at 4.5 ft. average will be 6 ft. average depth will be \$947.50, bringing total 2017 treatment expenditures to \$3588.10 (excluding DNR Permit Fees).