

95-4-219-251-0101 - Current Comp. Plan Map Designations

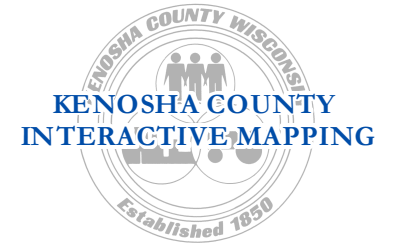

Legend

- Street Centerlines
- Right-of-Ways
- Water Features
- Parcels
- Certified Survey Maps
- Condominiums
- Subdivisions
- Municipal Boundaries

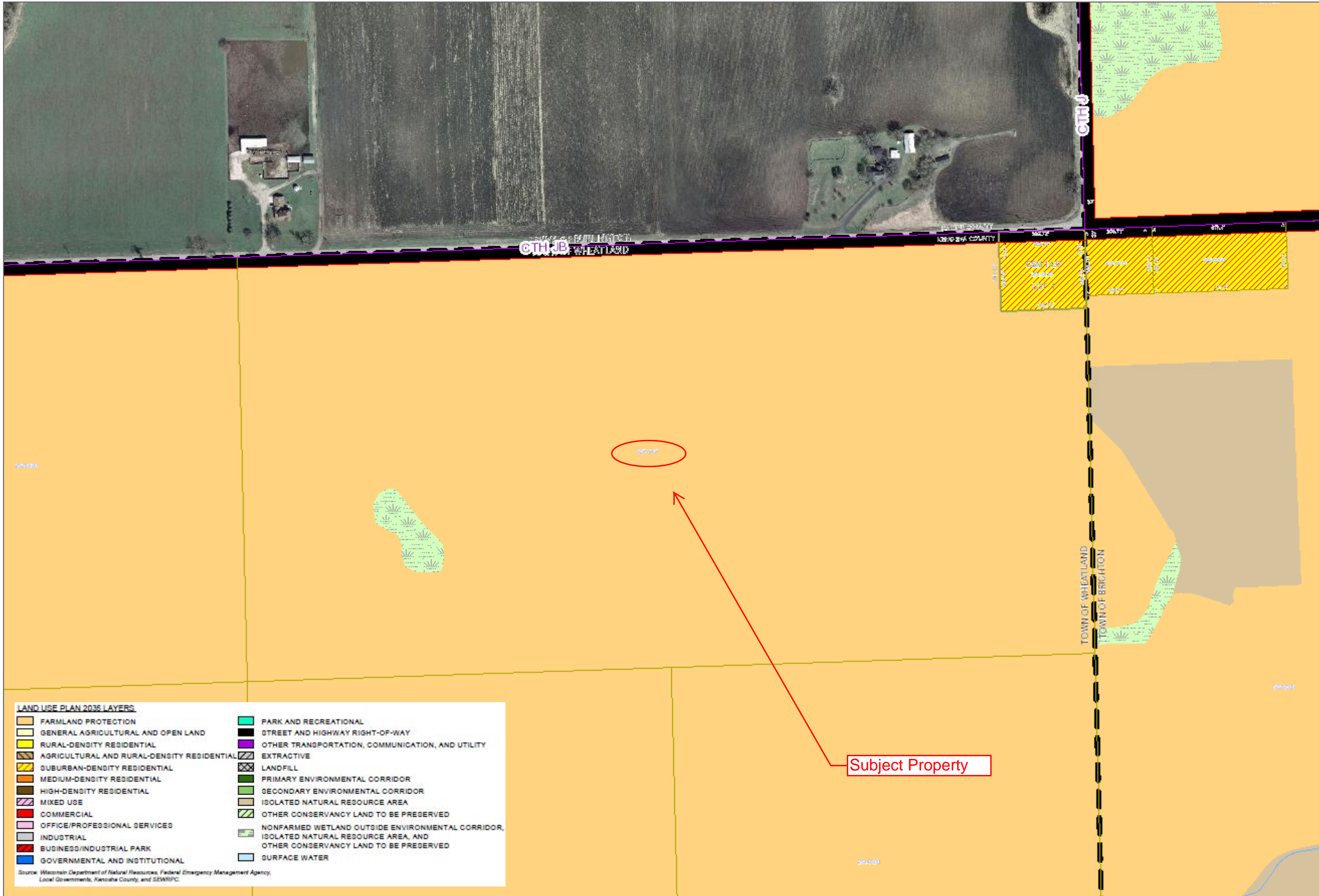

LAND USE PLAN 2035 LAYERS			
	FARMLAND PROTECTION		PARK AND RECREATIONAL
	GENERAL AGRICULTURAL AND OPEN LAND		STREET AND HIGHWAY RIGHT-OF-WAY
	RURAL-DENSITY RESIDENTIAL		OTHER TRANSPORTATION, COMMUNICATION, AND UTILITY
	AGRICULTURAL AND RURAL-DENSITY RESIDENTIAL		EXTRACTIVE
	SUBURBAN-DENSITY RESIDENTIAL		LANDFILL
	MEDIUM-DENSITY RESIDENTIAL		PRIMARY ENVIRONMENTAL CORRIDOR
	HIGH-DENSITY RESIDENTIAL		SECONDARY ENVIRONMENTAL CORRIDOR
	MIXED USE		ISOLATED NATURAL RESOURCE AREA
	COMMERCIAL		OTHER CONSERVANCY LAND TO BE PRESERVED
	OFFICE/PROFESSIONAL SERVICES		NONFARMED WETLAND OUTSIDE ENVIRONMENTAL CORRIDOR, ISOLATED NATURAL RESOURCE AREA, AND OTHER CONSERVANCY LAND TO BE PRESERVED
	INDUSTRIAL		SURFACE WATER
	BUSINESS/INDUSTRIAL PARK		
	GOVERNMENTAL AND INSTITUTIONAL		

Source: Wisconsin Department of Natural Resources, Federal Emergency Management Agency, Local Governments, Kenosha County, and DSWRPC.



1 inch = 300 feet

DISCLAIMER This map is neither a legally recorded map nor a survey and is not intended to be used as one. This drawing is a compilation of records, data and information located in various state, county and municipal offices and other sources affecting the area shown and is to be used for reference purposes only. Kenosha County is not responsible for any inaccuracies herein contained. If discrepancies are found, please contact Kenosha County.

Date Printed: 11/15/2013

95-4-219-251-0101 - Proposed Comp. Plan Map Designations

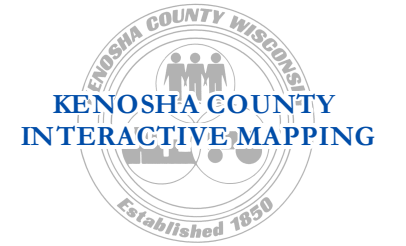

Legend

- Street Centerlines
- Right-of-Ways
- Water Features
- Parcels
- Certified Survey Maps
- Condominiums
- Subdivisions
- Municipal Boundaries

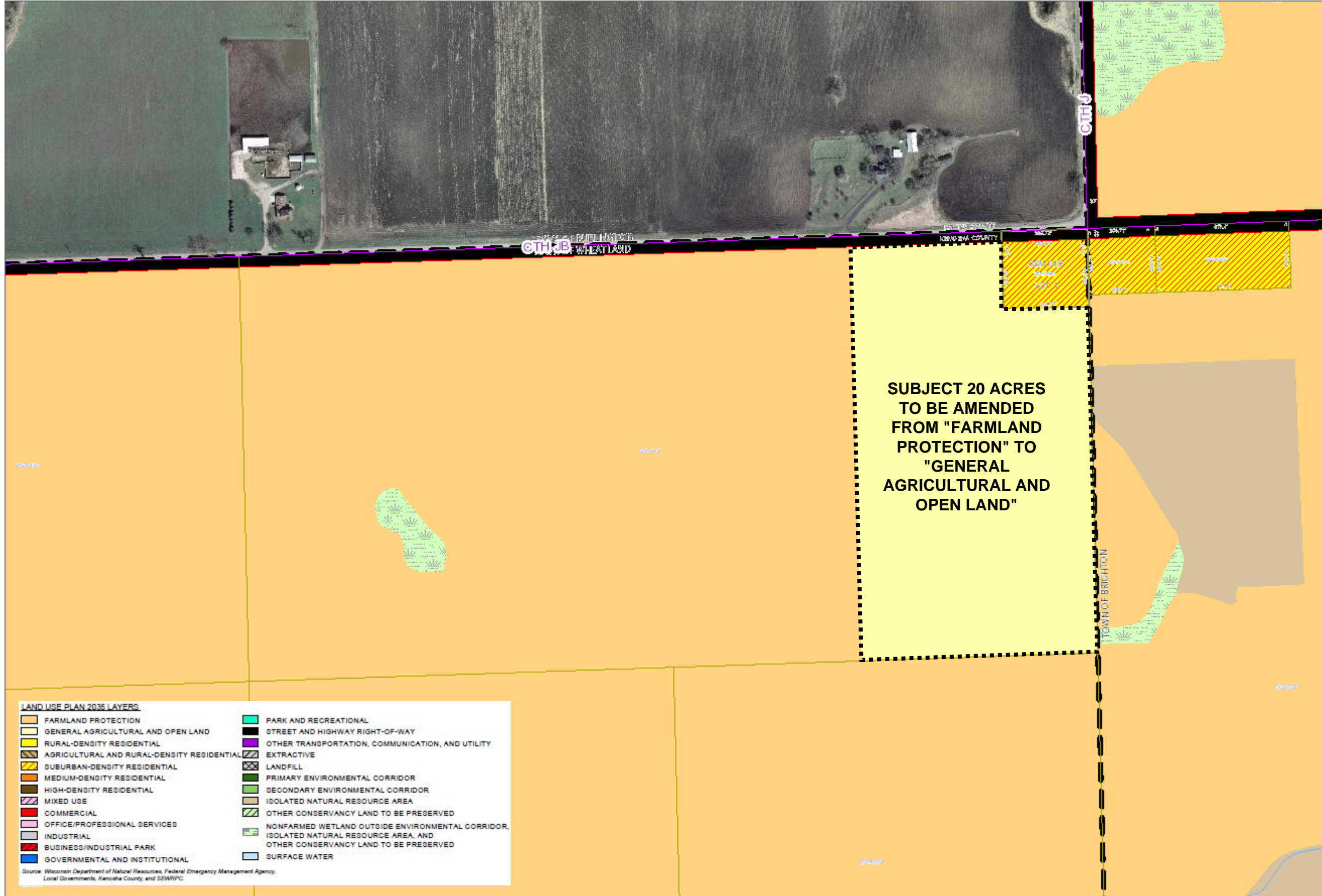

LAND USE PLAN 2035 LAYERS

FARMLAND PROTECTION	PARK AND RECREATIONAL
GENERAL AGRICULTURAL AND OPEN LAND	STREET AND HIGHWAY RIGHT-OF-WAY
RURAL-DENSITY RESIDENTIAL	OTHER TRANSPORTATION, COMMUNICATION, AND UTILITY
AGRICULTURAL AND RURAL-DENSITY RESIDENTIAL	EXTRACTIVE
SUBURBAN-DENSITY RESIDENTIAL	LANDFILL
MEDIUM-DENSITY RESIDENTIAL	PRIMARY ENVIRONMENTAL CORRIDOR
HIGH-DENSITY RESIDENTIAL	SECONDARY ENVIRONMENTAL CORRIDOR
MIXED USE	ISOLATED NATURAL RESOURCE AREA
COMMERCIAL	OTHER CONSERVANCY LAND TO BE PRESERVED
OFFICE/PROFESSIONAL SERVICES	NONFARMED WETLAND OUTSIDE ENVIRONMENTAL CORRIDOR, ISOLATED NATURAL RESOURCE AREA, AND OTHER CONSERVANCY LAND TO BE PRESERVED
INDUSTRIAL	SURFACE WATER
BUSINESS/INDUSTRIAL PARK	
GOVERNMENTAL AND INSTITUTIONAL	

Source: Wisconsin Department of Natural Resources, Federal Emergency Management Agency, Local Governments, Kenosha County, and SEWRPC.

DISCLAIMER This map is neither a legally recorded map nor a survey and is not intended to be used as one. This drawing is a compilation of records, data and information located in various state, county and municipal offices and other sources affecting the area shown and is to be used for reference purposes only. Kenosha County is not responsible for any inaccuracies herein contained. If discrepancies are found, please contact Kenosha County.

